Human NAP-2 / PPBP / CXCL7 Protein (His Tag)

Catalog Number: **10878-H07E**

Sino Biological Inc.
Biological Solution Specialist

General Information

Gene Name Synonym:

CXCL7,PPBP,CTAP3,SCYB7,TGB1,THBGB1

Protein Construction:

A DNA sequence encoding the human CXCL7 (P02775) (Ala59-Asp128) was expressed with a polyhistidine tag at the N-terminus.

Source: Human

Expression Host: E. coli

QC Testing

Purity: > 90 % as determined by SDS-PAGE

Endotoxin:

Please contact us for more information.

Stability:

Samples are stable for up to twelve months from date of receipt at -70 ℃

Predicted N terminal: His

Molecular Mass:

The recombinant human CXCL7 consists of 88 amino acids and predicts a molecular mass of 9.9 KDa. It migrates as an approximately 13 KDa band in SDS-PAGE under reducing conditions.

Formulation:

Lyophilized from sterile PBS, pH 7.4.

Normally 5 % - 8 % trehalose and mannitol are added as protectants before lyophilization. Specific concentrations are included in the hardcopy of COA. Please contact us for any concerns or special requirements.

Usage Guide

Storage:

Store it under sterile conditions at -20℃ to -80℃ upon receiving. Recommend to aliquot the protein into smaller quantities for optimal storage.

Avoid repeated freeze-thaw cycles.

SDS-PAGE:

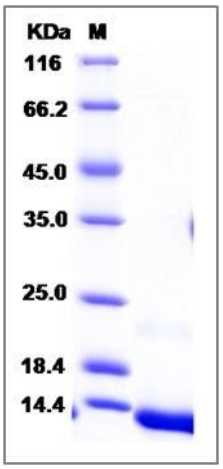

Reconstitution:

Detailed reconstitution instructions are sent along with the products.